

PLAN SHOWING THE PROPOSED ADDITIONS (SECOND FLOOR) IN THE EXISTING BUILDING IN PLOT NO.1 S.No 244PT. AT PATEL STREET ANANDHA NAGAR OF CHITALAPAKKAM VILLAGE NO 162. SAIIDAPET TK. CHINGLEPUT M.G.R DIST. SCALE 1"=8" (1:100) CHITALAPAKKAM TOWN PANCHAYAT. OWNER: VISWANATHAN. (EXISTING PLAN APPD. IN B.A. NO 24/89-90. D.DIS. NO. 726/A. DT. 11-5-89. (MMDA. APPD. E. 4674/43/88 DT. 8-2-88)

Revised Survey plan
A/23717/94

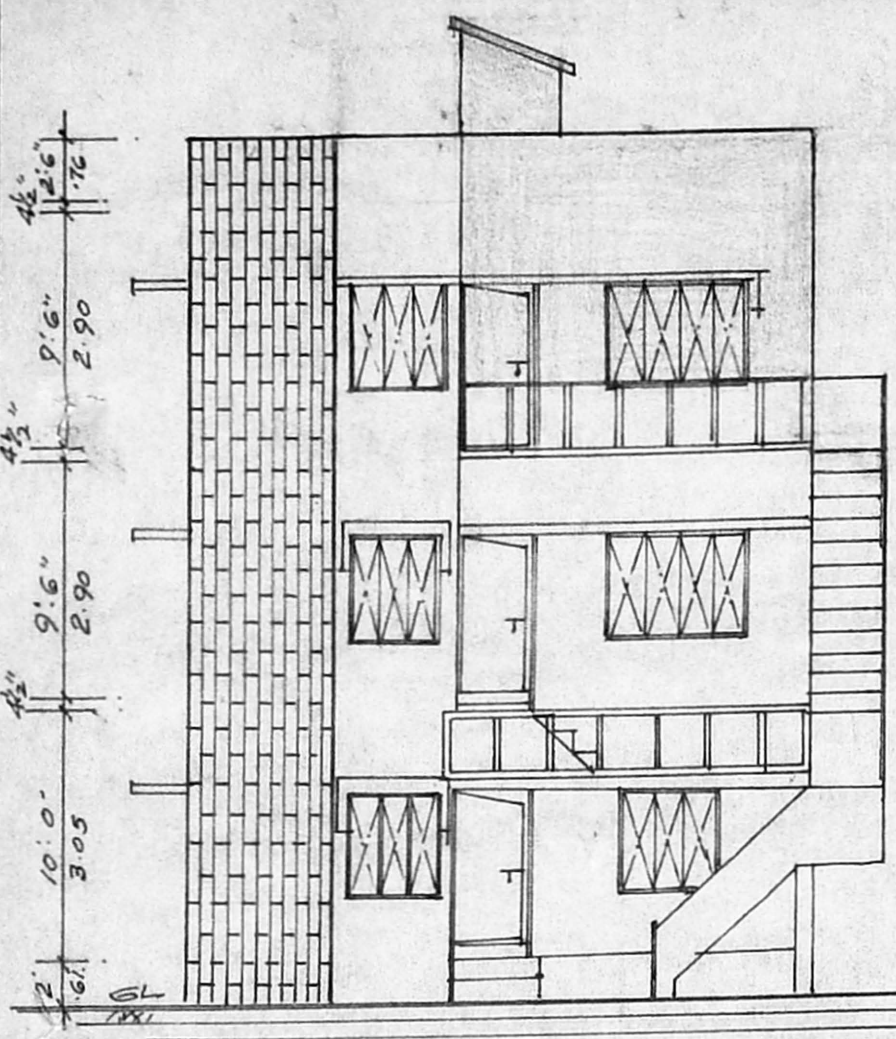

FRONT ELEVATION

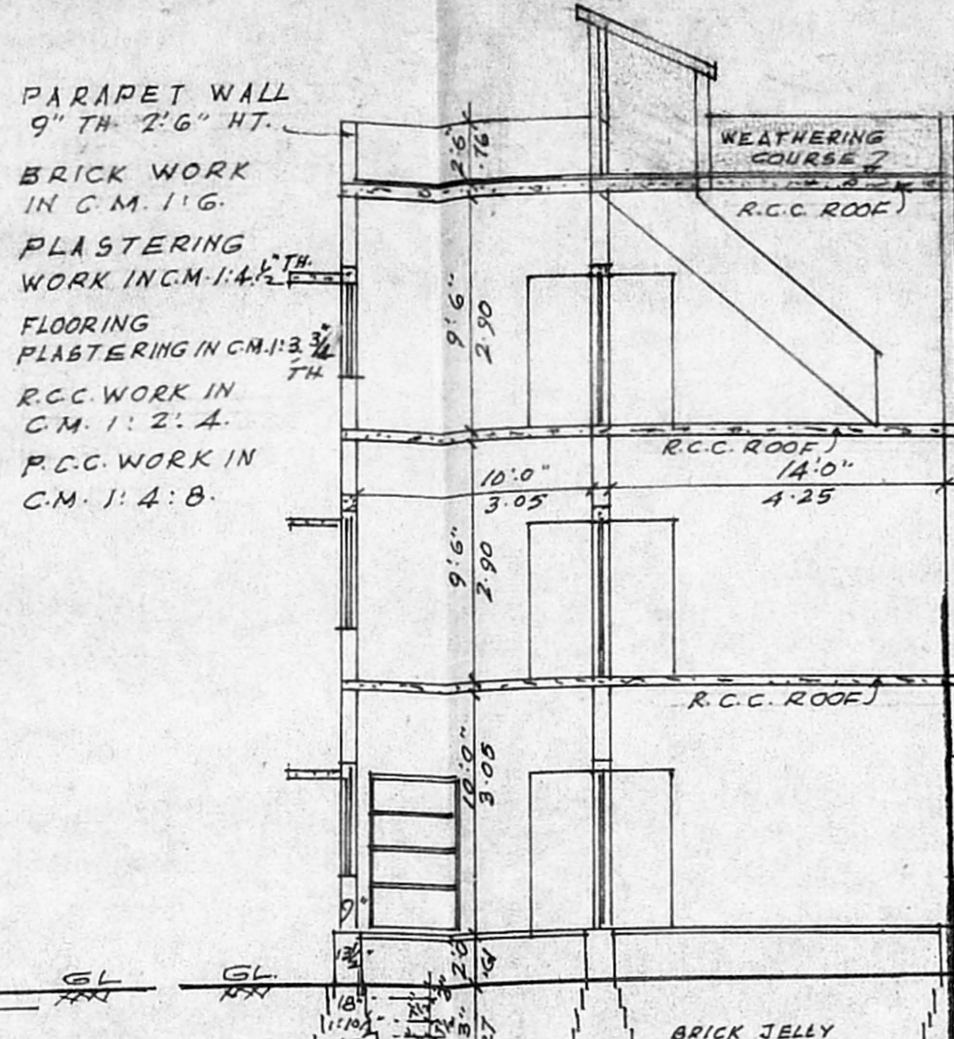

SECTION ON 'AA'

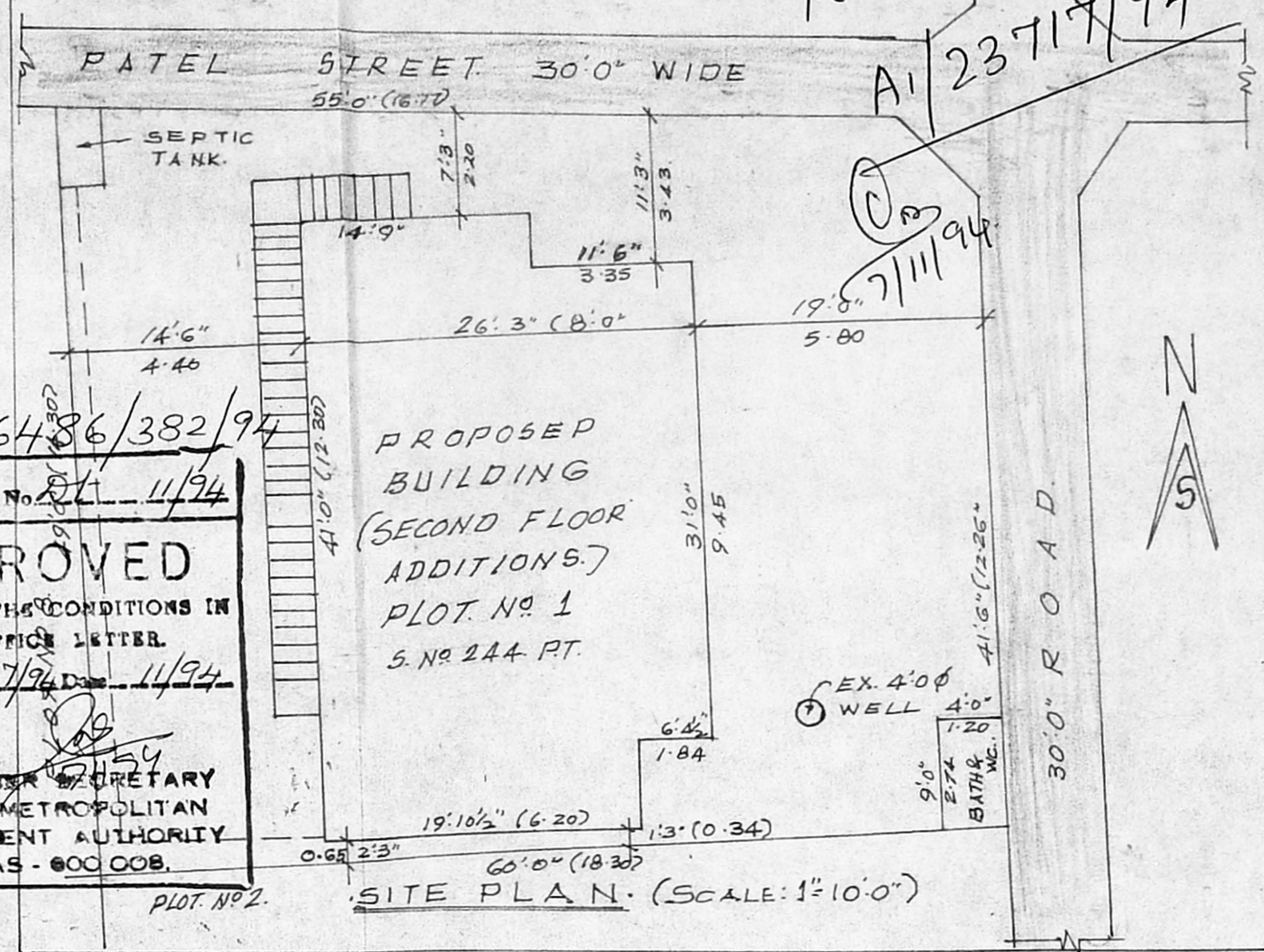

SITE PLAN. (SCALE: 1"=10'-0")

Planning Permit No. A/16486/382/94
APPROVED
SUBJECT TO THE CONDITIONS IN THIS OFFICE LETTER.
No. A/23717/94 Dt. 11/94
FOR MEMBER SECRETARY
MADRAS METROPOLITAN
DEVELOPMENT AUTHORITY
MADRAS - 600 008.

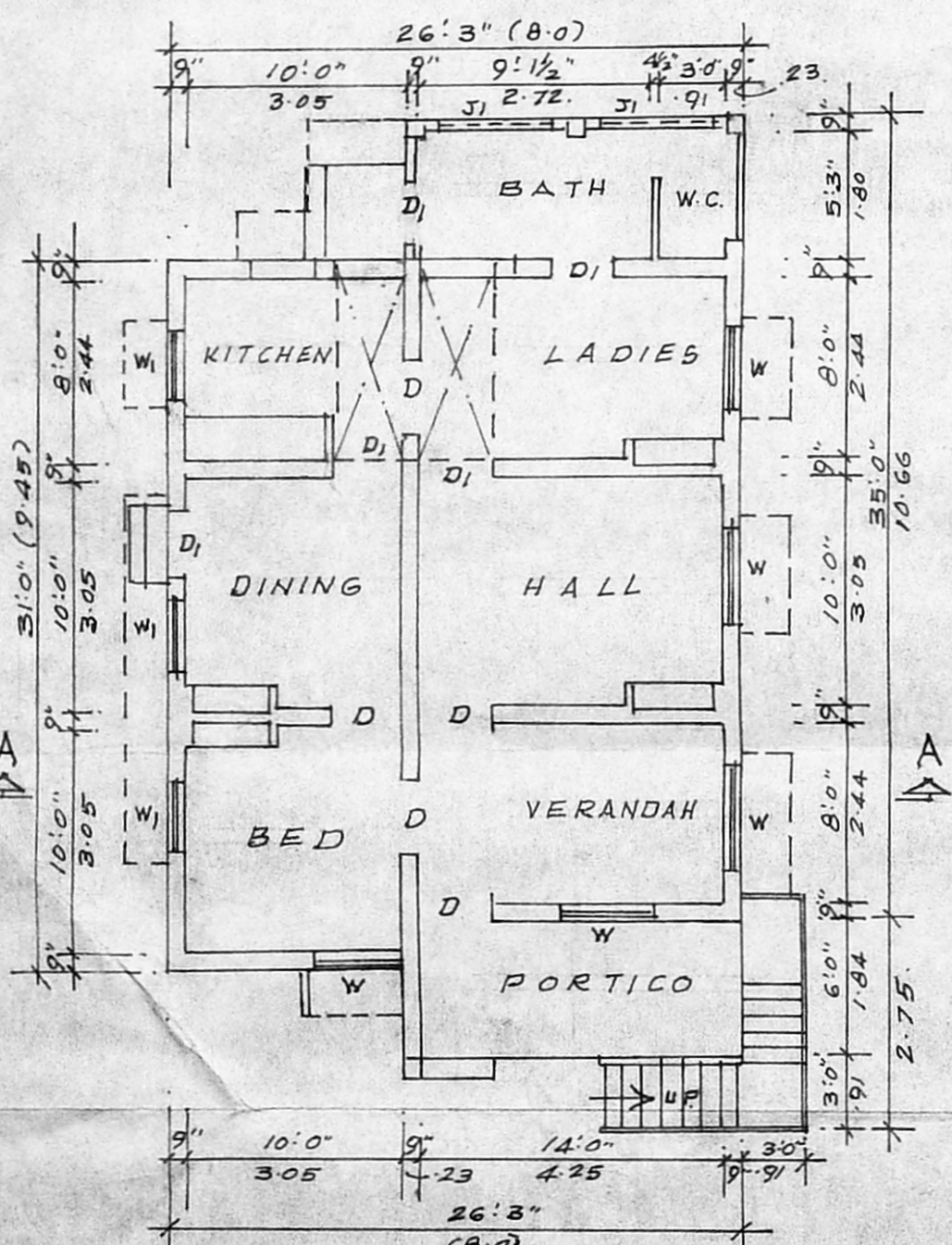

GROUND FLOOR PLAN

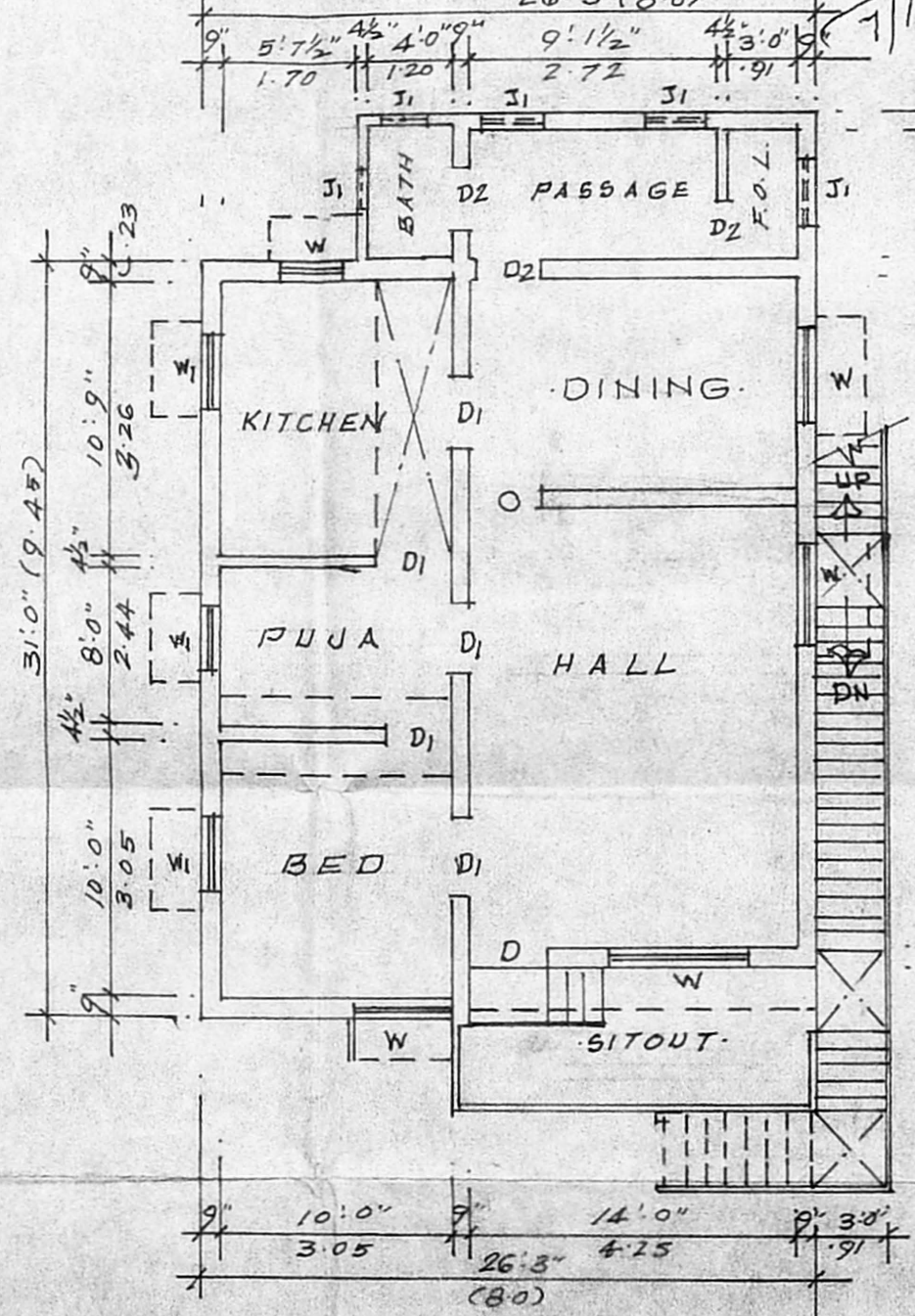

FIRST FLOOR PLAN

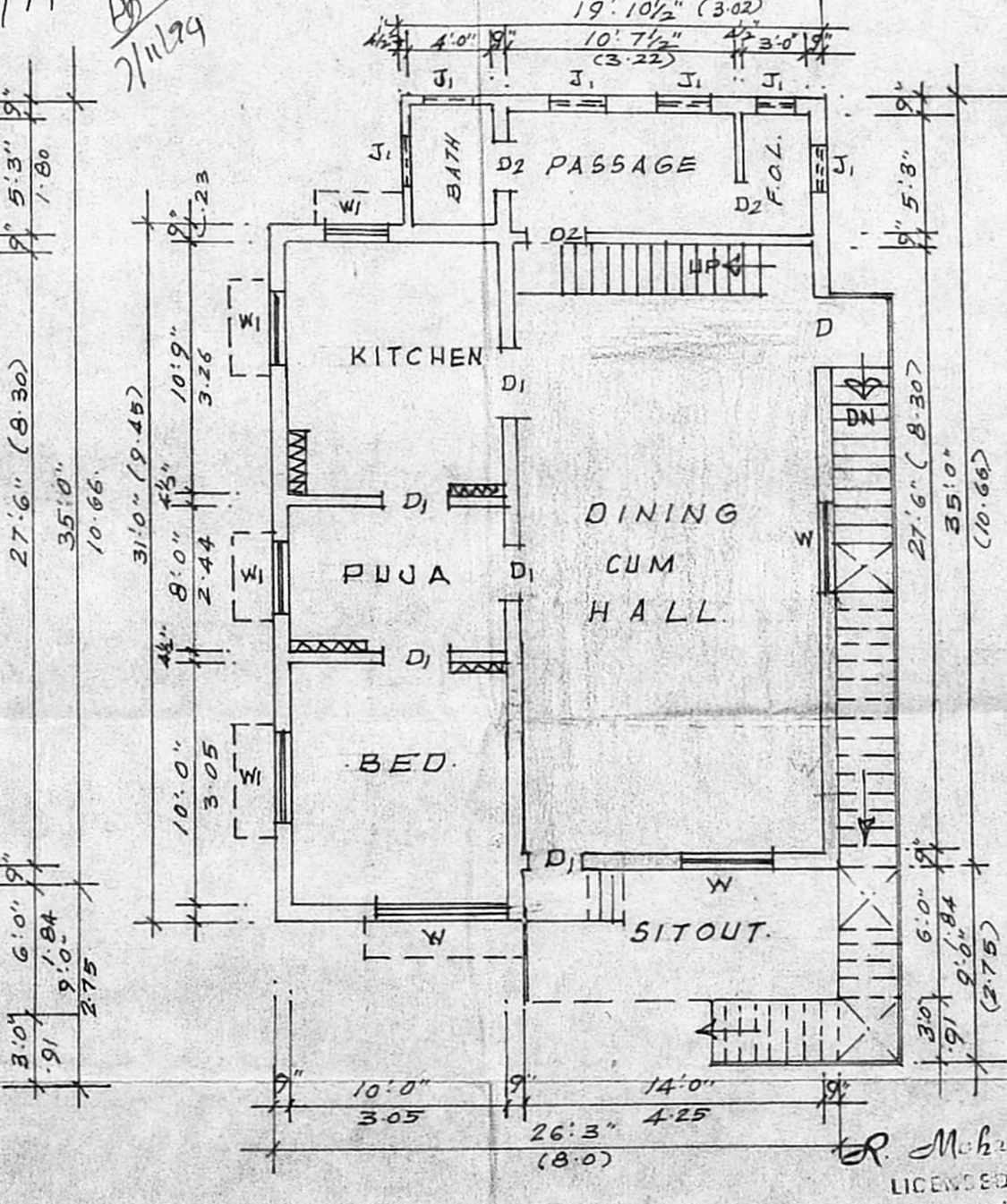

SECOND FLOOR PLAN

SCHEDULE OF JOINERY

- D. DOOR 3'3" X 6'6" (1.00 X 1.98)
- D1. DOOR 3'0" X 6'6" (0.91 X 1.98)
- D2. DOOR 2'6" X 6'0" (0.76 X 1.80)
- W. WINDOW 4'0" X 4'6" (1.20 X 1.37)
- W1 WINDOW 3'0" X 4'6" (0.91 X 1.37)
- J1 JOLI. RCC
- J. WELD MESH (OR) GRILL WORK
- C. CUP BOARD. 4'0" X 6'6" (1.20 X 1.98)

STAIRCASE DETAILS.
WIDTH: 90CM, RAISE: 17CM, TREAD: 21 CM.

REFERENCE

- EXISTING SHOWN THUS:
- PROPOSED:
- ROAD:
- BOUNDARY:

PLOT AREA: 2800.59 SQ. FT (259.12 M²)
EX. G. FLOOR AREA: 1973.59 SQ. FT (OR) 21.10 M²
EX. F. FLOOR AREA: 900.59 SQ. FT (OR) 83.70 M²
EX. S. FLOOR AREA: 483.59 SQ. FT (OR) 45.0 M²
PRO. S. FLOOR AREA: 417.59 SQ. FT (OR) 38.7 M²

Phone: 440783
M. Mohan Rao, D.C.E.
LICENCED SURVEYOR
Corporation of Madras
REG. No. 4
AMBATTUR TWIN SHIP
ALANDUR MUNICIPALITY
Consulting Engineer
Office: 15, Madly Road,
T. NAGAR, MADRAS - 600 019